

# Patient report

Bio-Rad                      DATE: 02/13/2020  
D-10                         TIME: 10:50 AM  
S/N: #DJ4I016123        Software version: 4.30-2  
Sample ID:                 10509438  
Injection date             02/13/2020 09:47 AM  
Injection #: 19            Method: HbA1c  
Rack #: ---                Rack position: 1

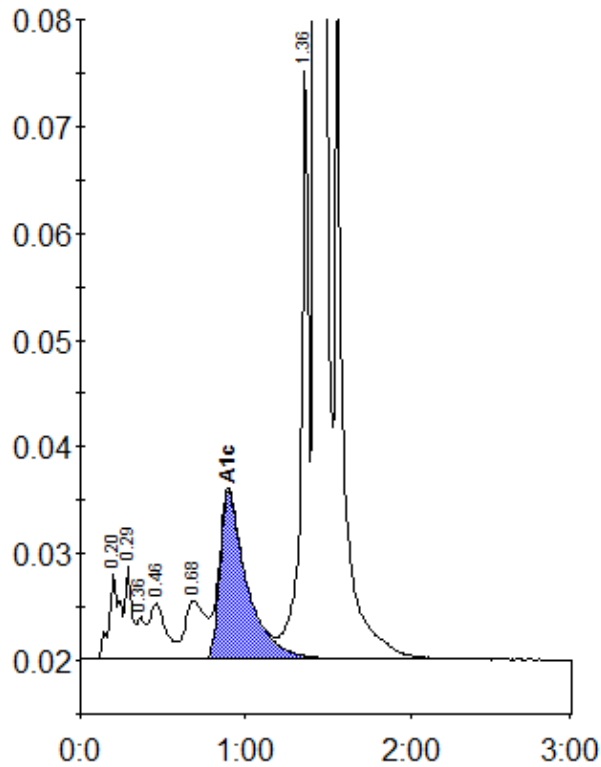

Peak table - ID: 10509438

Peak	R.time	Height	Area	Area %
A1a	0.20	8051	36955	1.4
A1b	0.29	8754	24940	1.0
Unknown	0.36	4001	14475	0.6
F	0.46	5223	36418	1.4
LA1c/CHb-1	0.68	5507	45989	1.8
A1c	0.90	15688	179415	9.7
P3	1.36	55892	178069	7.0
A0	1.43	669470	2037069	79.8
Total Area:	2553330			

Concentration:	%
A1c	9.7